

CENTRE TIMETABLE SWIMMING POOL

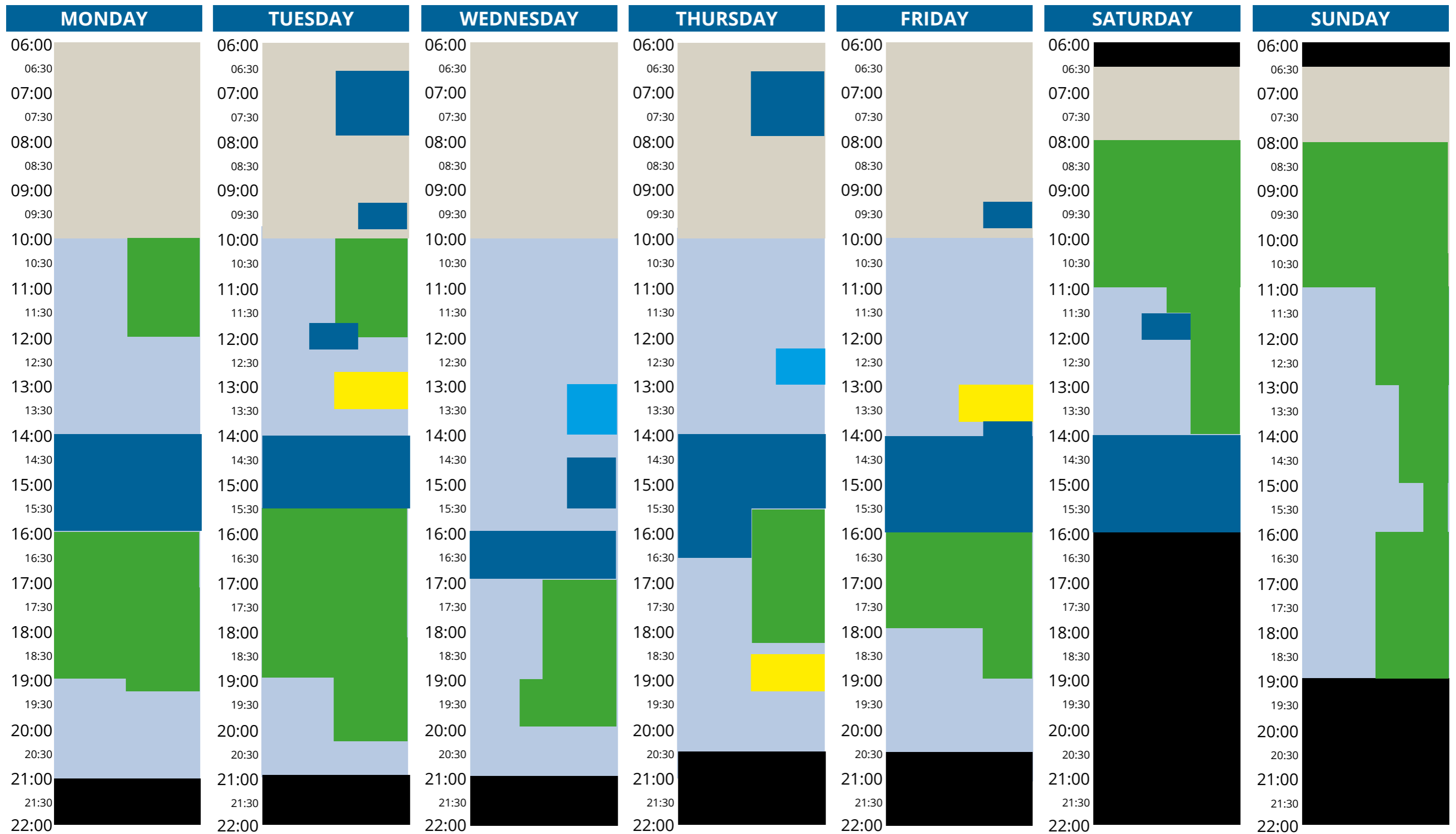

MONDAY 16th MARCH - SUNDAY 22nd MARCH 2026



MEMBER'S LANE SWIMMING	MEMBER'S GENERAL SWIMMING	ADULTS ONLY	CLOSED
KING'S SCHOOL	SWIMMING LESSONS	WATER THERAPY	AQUA AEROBICS

The King's School Sports Centre
 1 St Stephens Road, Canterbury, Kent, CT2 7HU
 Tel: 01227 595602 | 01227 595618
 Website: www.kingsschoolsportscentre.co.uk
 Email: info@kingsschoolsportscentre.co.uk

CENTRE TIMETABLE FITNESS CLASSES



MONDAY 16th MARCH - SUNDAY 22nd MARCH 2026

MONDAY	TUESDAY	WEDNESDAY	THURSDAY	FRIDAY	SATURDAY	SUNDAY
06:00	06:00	06:00	06:00	06:00	06:00	06:00
06:30	06:30	06:30	06:30	06:30		06:30
07:00	07:00	07:00	07:00	07:00	07:00	07:00
07:30	07:30	07:30	07:30	07:30	07:30	07:30
08:00	08:00	08:00	08:00	08:00	08:00	08:00
08:30	08:30	08:30	08:30	08:30	08:30	08:30
09:00	09:00	09:00	09:00	09:00	09:00	09:00
09:30	09:30	09:30	09:30	09:30	09:30	09:30
10:00	10:00	10:00	10:00	10:00	10:00	10:00
10:30	10:30	10:30	10:30	10:30	10:30	10:30
11:00	11:00	11:00	11:00	11:00	11:00	11:00
11:30	11:30	11:30	11:30	11:30	11:30	11:30
12:00	12:00	12:00	12:00	12:00	12:00	12:00
12:30	12:30	12:30	12:30	12:30	12:30	12:30
13:00	13:00	13:00	13:00	13:00	13:00	13:00
13:30	13:30	13:30	13:30	13:30	13:30	13:30
14:00	14:00	14:00	14:00	14:00	14:00	14:00
14:30	14:30	14:30	14:30	14:30	14:30	14:30
15:00	15:00	15:00	15:00	15:00	15:00	15:00
15:30	15:30	15:30	15:30	15:30	15:30	15:30
16:00	16:00	16:00	16:00	16:00	16:00	16:00
16:30	16:30	16:30	16:30	16:30	16:30	16:30
17:00	17:00	17:00	17:00	17:00	17:00	17:00
17:30	17:30	17:30	17:30	17:30	17:30	17:30
18:00	18:00	18:00	18:00	18:00	18:00	18:00
18:30	18:30	18:30	18:30	18:30	18:30	18:30
19:00	19:00	19:00	19:00	19:00	19:00	19:00
19:30	19:30	19:30	19:30	19:30	19:30	19:30
20:00	20:00	20:00	20:00	20:00	20:00	20:00
20:30	20:30	20:30	20:30	20:30	20:30	20:30
21:00	21:00	21:00	21:00	21:00	21:00	21:00
21:30	21:30	21:30	21:30	21:30	21:30	21:30
22:00	22:00	22:00	22:00	22:00	22:00	22:00

BODY & MIND	SHAPE & CORE	STRENGTH & CONDITIONING	THE GYM AREA IS OPEN ALL DAY TO MEMBERS	The King's School Sports Centre 1 St Stephens Road, Canterbury, Kent, CT2 7HU Tel: 01227 595602 01227 595618 Website: www.kingsschoolsportscentre.co.uk Email: info@kingsschoolsportscentre.co.uk		
INTENSE FITNESS	EXERCISE REFERRAL	GENTLE EXERCISE	KING'S SCHOOL			

CENTRE TIMETABLE SWIMMING POOL



MONDAY 23rd MARCH - SUNDAY 29th MARCH 2026

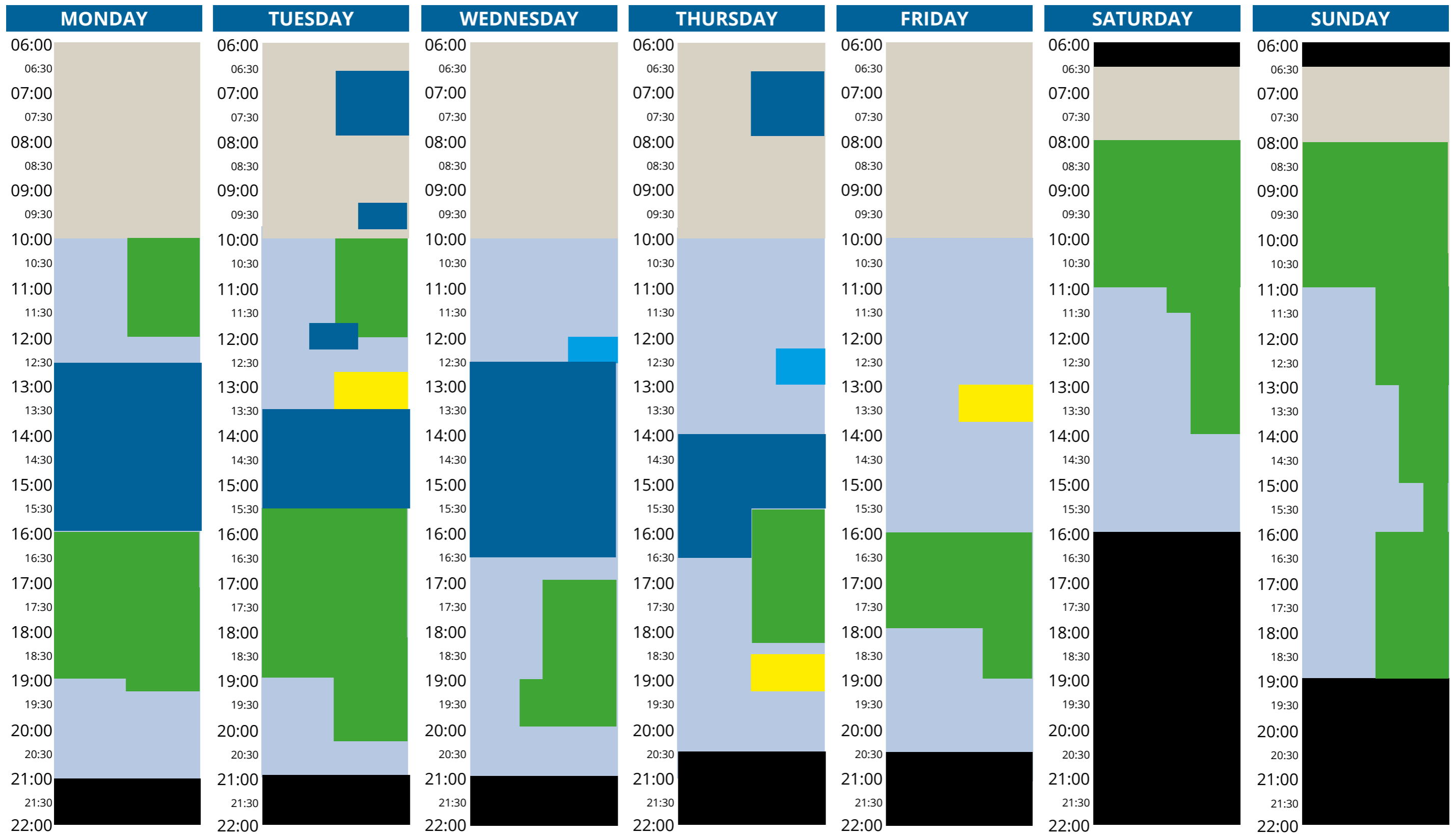

MEMBER'S LANE SWIMMING	MEMBER'S GENERAL SWIMMING	ADULTS ONLY	CLOSED
KING'S SCHOOL	SWIMMING LESSONS	WATER THERAPY	AQUA AEROBICS

The King's School Sports Centre
 1 St Stephens Road, Canterbury, Kent, CT2 7HU
 Tel: 01227 595602 | 01227 595618
 Website: www.kingsschoolsportscentre.co.uk
 Email: info@kingsschoolsportscentre.co.uk

CENTRE TIMETABLE FITNESS CLASSES



MONDAY 23rd MARCH - SUNDAY 29th MARCH 2026

MONDAY	TUESDAY	WEDNESDAY	THURSDAY	FRIDAY	SATURDAY	SUNDAY
06:00	06:00	06:00	06:00	06:00	06:00	06:00
06:30	06:30	06:30	06:30	06:30		06:30
07:00	07:00	07:00	07:00	07:00	07:00	07:00
07:30	07:30	07:30	07:30	07:30	07:30	07:30
08:00	08:00	08:00	08:00	08:00	08:00	08:00
08:30	08:30	08:30	08:30	08:30	08:30	08:30
09:00	09:00	09:00	09:00	09:00	09:00	09:00
09:30	09:30	09:30	09:30	09:30	09:30	09:30
10:00	10:00	10:00	10:00	10:00	10:00	10:00
10:30	10:30	10:30	10:30	10:30	10:30	10:30
11:00	11:00	11:00	11:00	11:00	11:00	11:00
11:30	11:30	11:30	11:30	11:30	11:30	11:30
12:00	12:00	12:00	12:00	12:00	12:00	12:00
12:30	12:30	12:30	12:30	12:30	12:30	12:30
13:00	13:00	13:00	13:00	13:00	13:00	13:00
13:30	13:30	13:30	13:30	13:30	13:30	13:30
14:00	14:00	14:00	14:00	14:00	14:00	14:00
14:30	14:30	14:30	14:30	14:30	14:30	14:30
15:00	15:00	15:00	15:00	15:00	15:00	15:00
15:30	15:30	15:30	15:30	15:30	15:30	15:30
16:00	16:00	16:00	16:00	16:00	16:00	16:00
16:30	16:30	16:30	16:30	16:30	16:30	16:30
17:00	17:00	17:00	17:00	17:00	17:00	17:00
17:30	17:30	17:30	17:30	17:30	17:30	17:30
18:00	18:00	18:00	18:00	18:00	18:00	18:00
18:30	18:30	18:30	18:30	18:30	18:30	18:30
19:00	19:00	19:00	19:00	19:00	19:00	19:00
19:30	19:30	19:30	19:30	19:30	19:30	19:30
20:00	20:00	20:00	20:00	20:00	20:00	20:00
20:30	20:30	20:30	20:30	20:30	20:30	20:30
21:00	21:00	21:00	21:00	21:00	21:00	21:00
21:30	21:30	21:30	21:30	21:30	21:30	21:30
22:00	22:00	22:00	22:00	22:00	22:00	22:00

BODY & MIND

SHAPE & CORE

STRENGTH & CONDITIONING

THE GYM AREA IS OPEN ALL DAY TO MEMBERS

INTENSE FITNESS

EXERCISE REFERRAL

GENTLE EXERCISE

KING'S SCHOOL

The King's School Sports Centre
1 St Stephens Road, Canterbury, Kent, CT2 7HU
Tel: 01227 595602 | 01227 595618
Website: www.kingsschoolsportscentre.co.uk
Email: info@kingsschoolsportscentre.co.uk

CENTRE TIMETABLE SWIMMING POOL



MONDAY 30th MARCH - SUNDAY 5th APRIL 2026

MONDAY	TUESDAY	WEDNESDAY	THURSDAY	FRIDAY	SATURDAY	SUNDAY
06:00	06:00	06:00	06:00	06:00	06:00	06:00
06:30	06:30	06:30	06:30	06:30	06:30	06:30
07:00	07:00	07:00	07:00	07:00	07:00	07:00
07:30	07:30	07:30	07:30	07:30	07:30	07:30
08:00	08:00	08:00	08:00	08:00	08:00	08:00
08:30	08:30	08:30	08:30	08:30	08:30	08:30
09:00	09:00	09:00	09:00	09:00	09:00	09:00
09:30	09:30	09:30	09:30	09:30	09:30	09:30
10:00	10:00	10:00	10:00	10:00	10:00	10:00
10:30	10:30	10:30	10:30	10:30	10:30	10:30
11:00	11:00	11:00	11:00	11:00	11:00	11:00
11:30	11:30	11:30	11:30	11:30	11:30	11:30
12:00	12:00	12:00	12:00	12:00	12:00	12:00
12:30	12:30	12:30	12:30	12:30	12:30	12:30
13:00	13:00	13:00	13:00	13:00	13:00	13:00
13:30	13:30	13:30	13:30	13:30	13:30	13:30
14:00	14:00	14:00	14:00	14:00	14:00	14:00
14:30	14:30	14:30	14:30	14:30	14:30	14:30
15:00	15:00	15:00	15:00	15:00	15:00	15:00
15:30	15:30	15:30	15:30	15:30	15:30	15:30
16:00	16:00	16:00	16:00	16:00	16:00	16:00
16:30	16:30	16:30	16:30	16:30	16:30	16:30
17:00	17:00	17:00	17:00	17:00	17:00	17:00
17:30	17:30	17:30	17:30	17:30	17:30	17:30
18:00	18:00	18:00	18:00	18:00	18:00	18:00
18:30	18:30	18:30	18:30	18:30	18:30	18:30
19:00	19:00	19:00	19:00	19:00	19:00	19:00
19:30	19:30	19:30	19:30	19:30	19:30	19:30
20:00	20:00	20:00	20:00	20:00	20:00	20:00
20:30	20:30	20:30	20:30	20:30	20:30	20:30
21:00	21:00	21:00	21:00	21:00	21:00	21:00
21:30	21:30	21:30	21:30	21:30	21:30	21:30
22:00	22:00	22:00	22:00	22:00	22:00	22:00
MEMBER'S LANE SWIMMING	MEMBER'S GENERAL SWIMMING	ADULTS ONLY	CLOSED	The King's School Sports Centre 1 St Stephens Road, Canterbury, Kent, CT2 7HU Tel: 01227 595602 01227 595618 Website: www.kingsschoolsportscentre.co.uk Email: info@kingsschoolsportscentre.co.uk		
KING'S SCHOOL	SWIMMING LESSONS	WATER THERAPY	AQUA AEROBICS			

CENTRE TIMETABLE FITNESS CLASSES



MONDAY 30th MARCH - SUNDAY 5th APRIL 2026

MONDAY	TUESDAY	WEDNESDAY	THURSDAY	FRIDAY	SATURDAY	SUNDAY
06:00	06:00	06:00	06:00	06:00	06:00	06:00
06:30	06:30	06:30	06:30	06:30	06:30	06:30
07:00	07:00	07:00	07:00	07:00	07:00	07:00
07:30	07:30	07:30	07:30	07:30	07:30	07:30
08:00	08:00	08:00	08:00	08:00	08:00	08:00
08:30	08:30	08:30	08:30	08:30	08:30	08:30
09:00	09:00	09:00	09:00	09:00	09:00	09:00
09:30	09:30	09:30	09:30	09:30	09:30	09:30
10:00	10:00	10:00	10:00	10:00	10:00	10:00
10:30	10:30	10:30	10:30	10:30	10:30	10:30
11:00	11:00	11:00	11:00	11:00	11:00	11:00
11:30	11:30	11:30	11:30	11:30	11:30	11:30
12:00	12:00	12:00	12:00	12:00	12:00	12:00
12:30	12:30	12:30	12:30	12:30	12:30	12:30
13:00	13:00	13:00	13:00	13:00	13:00	13:00
13:30	13:30	13:30	13:30	13:30	13:30	13:30
14:00	14:00	14:00	14:00	14:00	14:00	14:00
14:30	14:30	14:30	14:30	14:30	14:30	14:30
15:00	15:00	15:00	15:00	15:00	15:00	15:00
15:30	15:30	15:30	15:30	15:30	15:30	15:30
16:00	16:00	16:00	16:00	16:00	16:00	16:00
16:30	16:30	16:30	16:30	16:30	16:30	16:30
17:00	17:00	17:00	17:00	17:00	17:00	17:00
17:30	17:30	17:30	17:30	17:30	17:30	17:30
18:00	18:00	18:00	18:00	18:00	18:00	18:00
18:30	18:30	18:30	18:30	18:30	18:30	18:30
19:00	19:00	19:00	19:00	19:00	19:00	19:00
19:30	19:30	19:30	19:30	19:30	19:30	19:30
20:00	20:00	20:00	20:00	20:00	20:00	20:00
20:30	20:30	20:30	20:30	20:30	20:30	20:30
21:00	21:00	21:00	21:00	21:00	21:00	21:00
21:30	21:30	21:30	21:30	21:30	21:30	21:30
22:00	22:00	22:00	22:00	22:00	22:00	22:00

BODY & MIND

SHAPE & CORE

STRENGTH & CONDITIONING

THE GYM AREA IS OPEN ALL DAY TO MEMBERS

INTENSE FITNESS

EXERCISE REFERRAL

GENTLE EXERCISE

KING'S SCHOOL

The King's School Sports Centre
1 St Stephens Road, Canterbury, Kent, CT2 7HU
Tel: 01227 595602 | 01227 595618
Website: www.kingsschoolsportscentre.co.uk
Email: info@kingsschoolsportscentre.co.uk

CENTRE TIMETABLE SWIMMING POOL



MONDAY 6th APRIL - SUNDAY 12th APRIL 2026

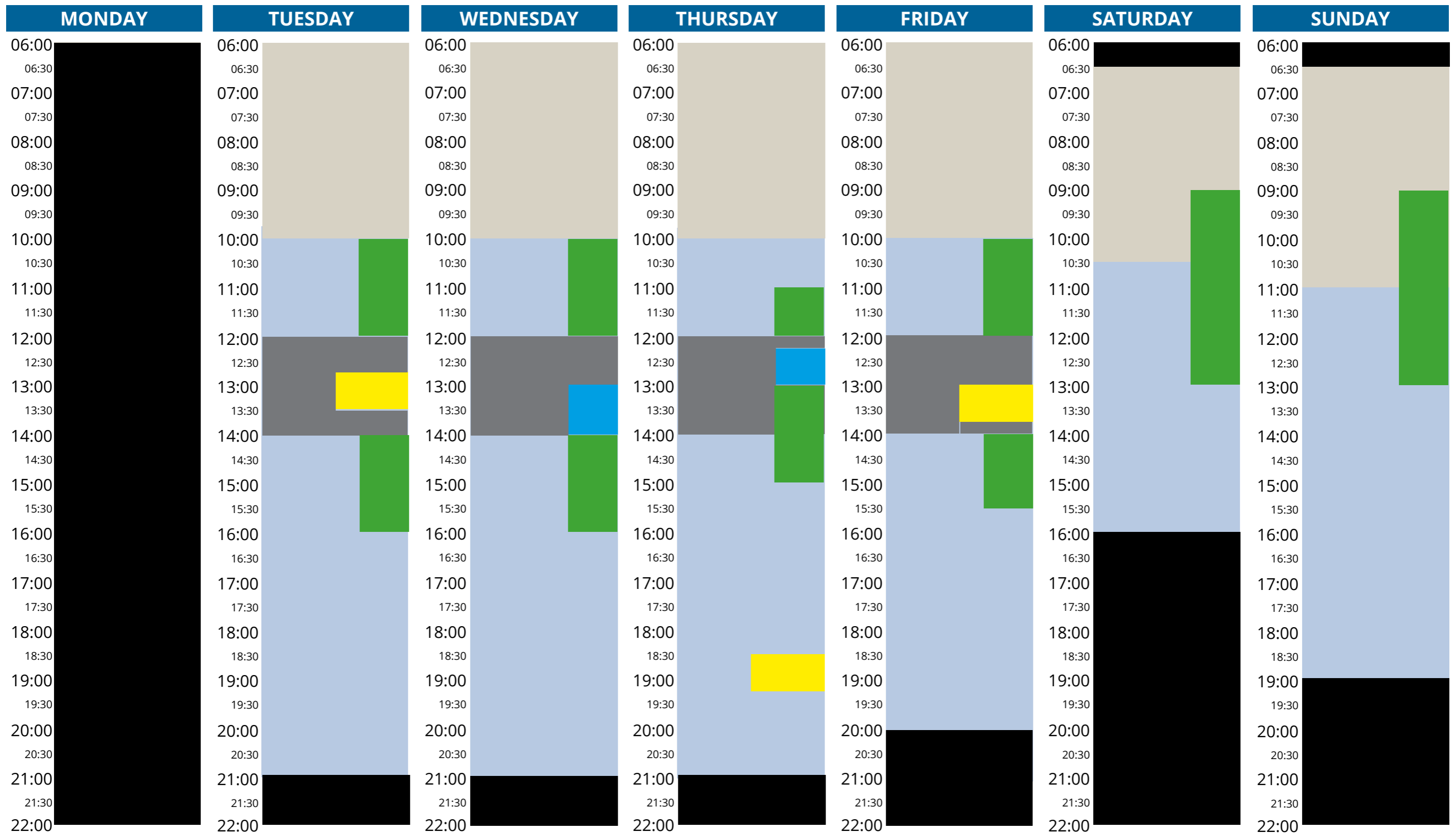

MEMBER'S LANE SWIMMING	MEMBER'S GENERAL SWIMMING	ADULTS ONLY	CLOSED
KING'S SCHOOL	SWIMMING LESSONS	WATER THERAPY	AQUA AEROBICS

The King's School Sports Centre
 1 St Stephens Road, Canterbury, Kent, CT2 7HU
 Tel: 01227 595602 | 01227 595618
 Website: www.kingsschoolsportscentre.co.uk
 Email: info@kingsschoolsportscentre.co.uk

CENTRE TIMETABLE FITNESS CLASSES



MONDAY 6th APRIL - SUNDAY 12th APRIL 2026

	MONDAY	TUESDAY	WEDNESDAY	THURSDAY	FRIDAY	SATURDAY	SUNDAY
06:00							
06:30							
07:00							
07:30			YOGA		YOGA		
08:00						MAT PILATES	
08:30							
09:00		ZUMBA GOLD	STEP TO THE BEAT				
09:30							
10:00		TOTAL BODY CONDITIONING	FUNCTIONAL FITNESS	YOGA	ADVANCED PILATES	FUNCTIONAL FITNESS	STUDIO CYCLING (CLASSIC)
10:30		FUNCTIONAL FITNESS	A-B-C				
11:00			X-FIT	YOGA	FUNCTIONAL FITNESS	STRENGTH & STRETCH	TOTAL BODY CONDITIONING
11:30		MAT PILATES			TOTAL BODY CONDITIONING		
12:00			STRETCH		RACKET FIT	CALISTHENICS	CORE CONDITIONING
12:30			STRENGTH & STRETCH	WATER THERAPY SHALLOW			
13:00		CHAIR YOGA	WATER THERAPY SHALLOW		SHALLOW AQUA		
13:30		SHALLOW AQUA	WATER THERAPY INTRO	AFL GENTLE CIRCUITS	ASSISTED EXERCISE CLASS		
14:00							
14:30							
15:00							
15:30							
16:00							
16:30							
17:00							YOGA
17:30				SCULPT & TONE PI-LATES			
18:00							
18:30		FUNCTIONAL FITNESS	X-FIT	STUDIO CYCLING (CLASSIC)	FUNCTIONAL FITNESS		
19:00		YOGA	STUDIO CYCLING (COLOURS)	DEEP AQUA			
19:30		STRETCH		CORE COND.			
20:00				STRENGTH & STRETCH			
20:30							
21:00							
21:30							
22:00							

BODY & MIND

SHAPE & CORE

STRENGTH & CONDITIONING

THE GYM AREA IS OPEN ALL DAY TO MEMBERS

The King's School Sports Centre
 1 St Stephens Road, Canterbury, Kent, CT2 7HU
 Tel: 01227 595602 | 01227 595618
 Website: www.kingsschoolsportscentre.co.uk
 Email: info@kingsschoolsportscentre.co.uk

INTENSE FITNESS

EXERCISE REFERRAL

GENTLE EXERCISE

KING'S SCHOOL

CENTRE TIMETABLE SWIMMING POOL



MONDAY 13th APRIL - SUNDAY 19th APRIL 2026

	MONDAY	TUESDAY	WEDNESDAY	THURSDAY	FRIDAY	SATURDAY	SUNDAY
06:00							
06:30							
07:00							
07:30							
08:00							
08:30							
09:00							
09:30							
10:00							
10:30							
11:00							
11:30							
12:00							
12:30							
13:00							
13:30							
14:00							
14:30							
15:00							
15:30							
16:00							
16:30							
17:00							
17:30							
18:00							
18:30							
19:00							
19:30							
20:00							
20:30							
21:00							
21:30							
22:00							
	MEMBER'S LANE SWIMMING	MEMBER'S GENERAL SWIMMING	ADULTS ONLY	CLOSED	The King's School Sports Centre 1 St Stephens Road, Canterbury, Kent, CT2 7HU Tel: 01227 595602 01227 595618 Website: www.kingsschoolsportscentre.co.uk Email: info@kingsschoolsportscentre.co.uk		
	KING'S SCHOOL	SWIMMING LESSONS	WATER THERAPY	AQUA AEROBICS			

CENTRE TIMETABLE FITNESS CLASSES



MONDAY 13th APRIL - SUNDAY 19th APRIL 2026

MONDAY	TUESDAY	WEDNESDAY	THURSDAY	FRIDAY	SATURDAY	SUNDAY
06:00	06:00	06:00	06:00	06:00	06:00	06:00
06:30	06:30	06:30	06:30	06:30		06:30
07:00	07:00	07:00	07:00	07:00	07:00	07:00
07:30	07:30	07:30	07:30	07:30	07:30	07:30
08:00	08:00	08:00	08:00	08:00	08:00	08:00
08:30	08:30	08:30	08:30	08:30	08:30	08:30
09:00	09:00	09:00	09:00	09:00	09:00	09:00
09:30	09:30	09:30	09:30	09:30	09:30	09:30
10:00	10:00	10:00	10:00	10:00	10:00	10:00
10:30	10:30	10:30	10:30	10:30	10:30	10:30
11:00	11:00	11:00	11:00	11:00	11:00	11:00
11:30	11:30	11:30	11:30	11:30	11:30	11:30
12:00	12:00	12:00	12:00	12:00	12:00	12:00
12:30	12:30	12:30	12:30	12:30	12:30	12:30
13:00	13:00	13:00	13:00	13:00	13:00	13:00
13:30	13:30	13:30	13:30	13:30	13:30	13:30
14:00	14:00	14:00	14:00	14:00	14:00	14:00
14:30	14:30	14:30	14:30	14:30	14:30	14:30
15:00	15:00	15:00	15:00	15:00	15:00	15:00
15:30	15:30	15:30	15:30	15:30	15:30	15:30
16:00	16:00	16:00	16:00	16:00	16:00	16:00
16:30	16:30	16:30	16:30	16:30	16:30	16:30
17:00	17:00	17:00	17:00	17:00	17:00	17:00
17:30	17:30	17:30	17:30	17:30	17:30	17:30
18:00	18:00	18:00	18:00	18:00	18:00	18:00
18:30	18:30	18:30	18:30	18:30	18:30	18:30
19:00	19:00	19:00	19:00	19:00	19:00	19:00
19:30	19:30	19:30	19:30	19:30	19:30	19:30
20:00	20:00	20:00	20:00	20:00	20:00	20:00
20:30	20:30	20:30	20:30	20:30	20:30	20:30
21:00	21:00	21:00	21:00	21:00	21:00	21:00
21:30	21:30	21:30	21:30	21:30	21:30	21:30
22:00	22:00	22:00	22:00	22:00	22:00	22:00

BODY & MIND

SHAPE & CORE

STRENGTH & CONDITIONING

THE GYM AREA IS OPEN ALL DAY TO MEMBERS

The King's School Sports Centre
1 St Stephens Road, Canterbury, Kent, CT2 7HU
Tel: 01227 595602 | 01227 595618
Website: www.kingsschoolsportscentre.co.uk
Email: info@kingsschoolsportscentre.co.uk

INTENSE FITNESS

EXERCISE REFERRAL

GENTLE EXERCISE

KING'S SCHOOL